

Chillicothe Sportsmen's Club

Sight Picture

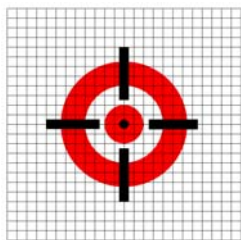

December 2014



**Happy Holidays to All of You, Tis the Season To
Be Jolly And Happy With Your Family**

Don't Forget To Renew Your Membership For 2015. Dues are \$100 for Annual members plus the \$10 land fund which applies to all members. Also include \$10 for every one of the required 10 work hours not completed.

November Annual Meeting Results:

Your Club Officers For 2015

President: Derek Howald

Vice President: Chris Bach

Secretary: Donald Clemens

Treasurer: Lowell Bennett

2015 Directors: Charlie Braasch, Ken Cook, Don Filkins, Eric Hensen, James Martin, Kevin Monk, Steve Risinger, Steve Schneckenburger

Amendments to the club bylaws also passed

New Members:

New members will be voted on at the February board of directors meeting.

From Our Treasurer and Our Membership Manager

With the growth of the organization in the last few years, the problem of maintaining the membership contact list has become more difficult. It is extremely important that you notify the club if your mailing address, email address or phone number has changed.

Winter Gun Show – December 6 and 7

Per our gun show directors Steve Risinger and Gordon Young:

Help is needed for setup on Friday December 5 from 9:00 – 11:00 AM

Dealer helpers 1:00 PM – 7:00 PM

We need a few members to work at the door.

Hours: 8:00 – 3:00 Saturday and Sunday 8:00 – 2:00 Call Steve at 309-208-1010.

Kitchen help will be directed by Sharon Moushon, Pies may be donated for work hours.

Show Hours: 8:30 AM – 4:00 PM Saturday

8:30 AM – 3:00 PM Sunday

Cleanup and tear down Sunday 3:00 PM

Hope to see you at the show,

Steve and Gordon

Work Hour Opportunities/Work Parties:

Indoor Work Party:

The next work party will be on Saturday December 13 at 9:00AM. This will be clubhouse and range cleaning. For information contact Bob Bjerke at 309-692-1800.

Introduction to Bulls-eye Pistol Shooting

Class starts Wednesday @ 6:00 PM Chillicothe Sportsman Club

The class runs for 4 weeks, every Wednesday night

Class covers

- **Safety**
- **Operation of pistols**
- **Techniques for sighting**
- **Breathing**
- **Trigger control**
- **Rules of Bulls-eye shooting**

No experience is necessary; we provide Ruger Mark III 22/45 pistols to use ammo and targets or you can bring your own pistol (no Magnum rounds, i.e. 357mag, 44mag). 22lr, 380acp, 9mm, 38spl, 40S&W,

45 acp, etc. are OK

Cost is \$50.00 this covers Ammo (350 rounds) and targets

Cost is \$25.00 if you are supplying your own gun and ammo

The Chillicothe Sportsman club is located about 1.5 miles north of Chillicothe on route 29. There is a sign on the right side of the road when heading north.

For more information call Jeff Payne 309-264-2276 or Scott Kirchner 309-256-3881.

The class is limited to 12 people. We usually have 1 instructor to every 3 to 4 participants to guide you through the class.

For the dates and times for bulls eye pistol, please see the club calendar in this newsletter or on our web site.

Club Officers:

President: Derek Howald (309) 258-3116

Vice President: Chris Bach (309) 256-1712

Secretary: Donald Clemens (309) 274-6870

Treasurer: Lowell Bennett (309) 274-5586

chillisportsmen.org

And Finally:

ATA Trap Shoot: check out the shotgun carrier,



also this lady was a REAL GOOD shot!



RANGE NUMBERS

The following are the range numbers:

<u>RANGE</u>	<u>LOCATION</u>
1 --	100 yard range
2 --	Trap range
3 --	Short lakeside range (just north of Cowboy Town)
4 --	Cowboy Town
5 --	Practice Range
6 --	3-bays
7 --	300 yard range
8 --	Archery Range

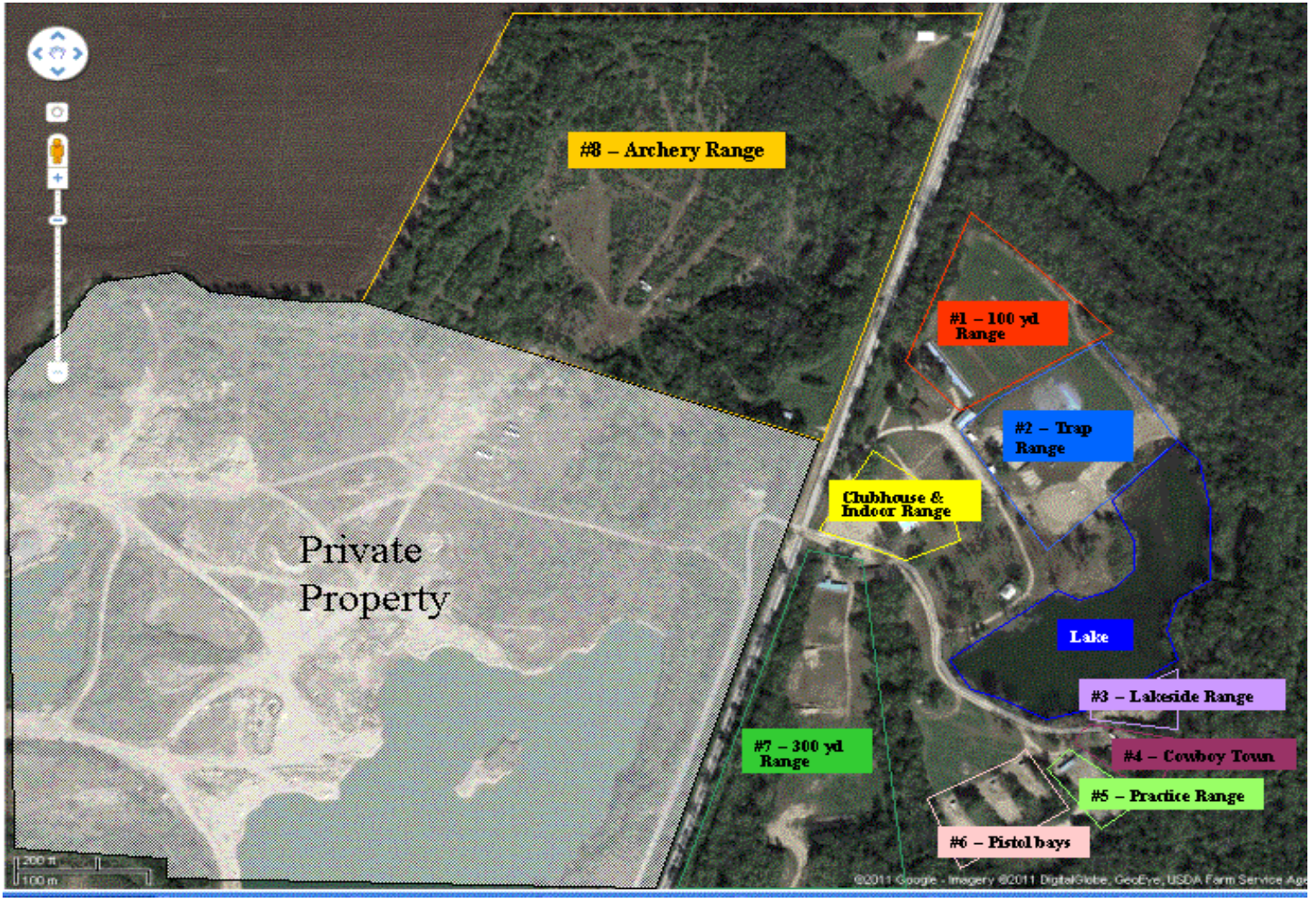

Chillicothe Sportsmen's Club Calendar of Activities

December

<i>Sun</i>	<i>Mon</i>	<i>Tue</i>	<i>Wed</i>	<i>Thu</i>	<i>Fri</i>	<i>Sat</i>
	1 Indr Small Bore—6 PM	2 Indr Pistol Pract—1 PM Indr WTSP—6 PM	3 Indr Small Bore—8 AM	4 Indr Pistol Pract—12:30 PM Indr—M/P 4-H—5PM	5 <i>CH-Winter Gun Show Setup—9:30 AM</i>	6 <i>CH-Winter Gun Show—8:30 AM—4 PM</i>
7 <i>CH-Winter Gun Show—8:30 AM—3 PM</i> <i>Gun Show Cleanup—3P</i> 2-Open Trap-*Weather Permitting*--10 AM	8 Indr Small Bore—6 PM	9 Indr Pistol Pract—1 PM <i>Board Meeting 6:30PM</i>	10 Indr Small Bore—8 AM	11 Indr Pistol Pract—12:30 PM Indr—M/P 4-H—5PM Indr Bullseye—7 PM	12 CH—BSA—S-50 Campout—6PM	13 Indr Small Bore—8 AM Indr & CH Clean-9 AM 1-Mauser Match—9 AM CH—BSA—S-50 Campout
14 Indr-Bowling Pin-1 PM CH—BSA—S-50 Campout End—9AM	15 Indr Small Bore—6 PM NMO—6:30 PM	16 Indr Pistol Pract—1 PM Indr WTSP—6 PM	17 Indr Small Bore—8 AM	18 Indr Pistol Pract—12:30 PM Indr—M/P 4-H—5PM	19	20 Indr Small Bore—8 AM
21 2-Open Trap-*Weather Permitting*--10 AM Indr—22 Steel—10 AM	22 Indr Small Bore—6 PM	23 Indr Pistol Pract—1 PM Indr WTSP—6 PM	24	25 <i>Christmas</i>	26	27 Indr Small Bore—8 AM
28 Indr—USPSA—9 AM	29 Indr Small Bore—6 PM	30 Indr Pistol Pract—1 PM Indr WTSP—6 PM	31			

2014

Note that the number in front of the event indicates the range that the activity is taking place at.

Last Updated: 11/22/2014

Chillicothe Sportsmen's Club Calendar of Activities

January

<i>Sun</i>	<i>Mon</i>	<i>Tue</i>	<i>Wed</i>	<i>Thu</i>	<i>Fri</i>	<i>Sat</i>
				1 <i>New Year's Day</i> Indr—USPSA—10 AM 1—New Year's Day Mauser Match—10 AM	2	3 Indr Small Bore—8 AM CH & Indr-WOT-8 AM
4 2-Open Trap-*weather Permitting—10 AM Indr-Bowling Pin-1 PM	5 Indr Small Bore—6 PM	6 Indr Pistol Pract—1 PM Indr WTSP—6 PM	7 Indr Small Bore—8 AM Indr Intro2B'eye—6 PM	8 Indr Pistol Pract—12:30 PM Indr—M/P 4-H—5PM Indr Bullseye—7 PM	9	10 Indr Small Bore—8 AM Indr & CH Clean-9 AM (Delead Indr Range) 1-Mauser Match—9 AM
11	12 Indr Small Bore—6 PM	13 Indr Pistol Pract—1 PM Board Meeting 6:30PM	14 Indr Small Bore—8 AM Indr Intro2B'eye—6 PM	15 Indr Pistol Pract—12:30 PM Indr—M/P 4-H—5PM	16	17 Indr Small Bore—8 AM
18 2-Open Trap-*weather Permitting—10 AM Indr—22 Steel—10 AM	19 <i>ML King, Jr Day</i> Indr Small Bore—6 PM CH--NMO—6:30 PM	20 Indr Pistol Pract—1 PM Indr WTSP—6 PM	21 Indr Small Bore—8 AM Indr Intro2B'eye—6 PM	22 Indr Pistol Pract—12:30 PM Indr—M/P 4-H—5PM Indr Bullseye—7 PM	23	24 Indr Small Bore—8 AM
25 Indr—USPSA—9 AM	26 Indr Small Bore—6 PM	27 Indr Pistol Pract—1 PM Indr WTSP—6 PM	28 Indr Small Bore—8 AM Indr Intro2B'eye—6 PM	29 Indr Pistol Pract—12:30 PM Indr—M/P 4-H—5PM	30	31 Indr Small Bore—8 AM

2015

Note that the number in front of the event indicates the range that the activity is taking place at.

Last Updated: 11/22/2014