

Chillicothe Sportsmen's Club



Sight Picture

September 2015



Labor Day: American Labor And Our Industrial Might Were A Huge Factor In Winning WWII. Our Hat Should Be Off To Our Working Men And Women.

New Members:

John Deselem, Alan R. Haisler, Greg W. Carps, Andrew Morris, William E. Hopkins

On behalf of our officers, we welcome you. Enjoy and make use of our facility.

Outdoor Work Party:

The next work party will be on September 5, 2015 at 8:00 AM. We will be cleaning up trash and trimming tree limbs on all ranges, weed whacking around property, burning brush piles if possible; bring rakes, chain saws, weed-whackers. We will also need screw guns, saws and hammers to make target frames. This is a good chance to get your work hours in.

ALL RANGES ARE CLOSED TO SHOOTING UNTIL AFTER THE WORKPARTY IS COMPLETE (about 1:00PM) except for scheduled events.

Contact Steve Schneckenburger at 309-657-0170 for more information.

Club Grounds:

Good news: All Ranges are open again. Sorry for the inconvenience, but we can't do much about Mother Nature

Lake Status:

The lake is back in business. I saw some folks fishing on Friday, and they said they had caught some fish. As far as we know the Asian carp have not invaded our lake.

Fall Gun Show:

Steve Risinger reports that the fall gun show will be on September 26-27. Setup will be on Friday September 25 at 9:30 AM. Show hours are 8:30-4:00 on Saturday and 8:30-3:00 on Sunday. Teardown and cleanup will be at 3:00 PM On Sunday; a good opportunity to get your work hours.

Jim Gurnsey Memorial Match

We will be holding a memorial benefit match for our late member Jim Gurnsey on August 29 at 1:00PM registration begins 12:00PM. This will be a 100 yard match for high powered rifles (40 rounds). The proceeds will go to defray the expense of Jim's funeral. For information call Chris Bach at 309-256-1712.

Chillicothe Veterans Memorial

The club recently donated \$2720 toward construction of the memorial by means of various activities. We thank you for your support. We are proud to honor our veterans.

Club Officers:

President: Derek Howald (309) 258-3116

Vice President: Chris Bach (309) 256-1712

Secretary Donald Clemens (309) 274-6870

Treasurer: Lowell Bennett (309) 274-5586

Membership Director: Bob Griffith (309) 274-2068

Web Site: www.chillisportsmen.org

And Finally:



Wildlife On Our Club Grounds



Veterans Memorial Contribution

RANGE NUMBERS

The following are the range numbers:

| <u>RANGE</u> | <u>LOCATION</u> |
|--------------|--|
| 1 -- | 100 yard range |
| 2 -- | Trap range |
| 3 -- | Short lakeside range (just north of Cowboy Town) |
| 4 -- | Cowboy Town |
| 5 -- | Practice Range |
| 6 -- | 3-bays |
| 7 -- | 300 yard range |
| 8 -- | Archery Range |

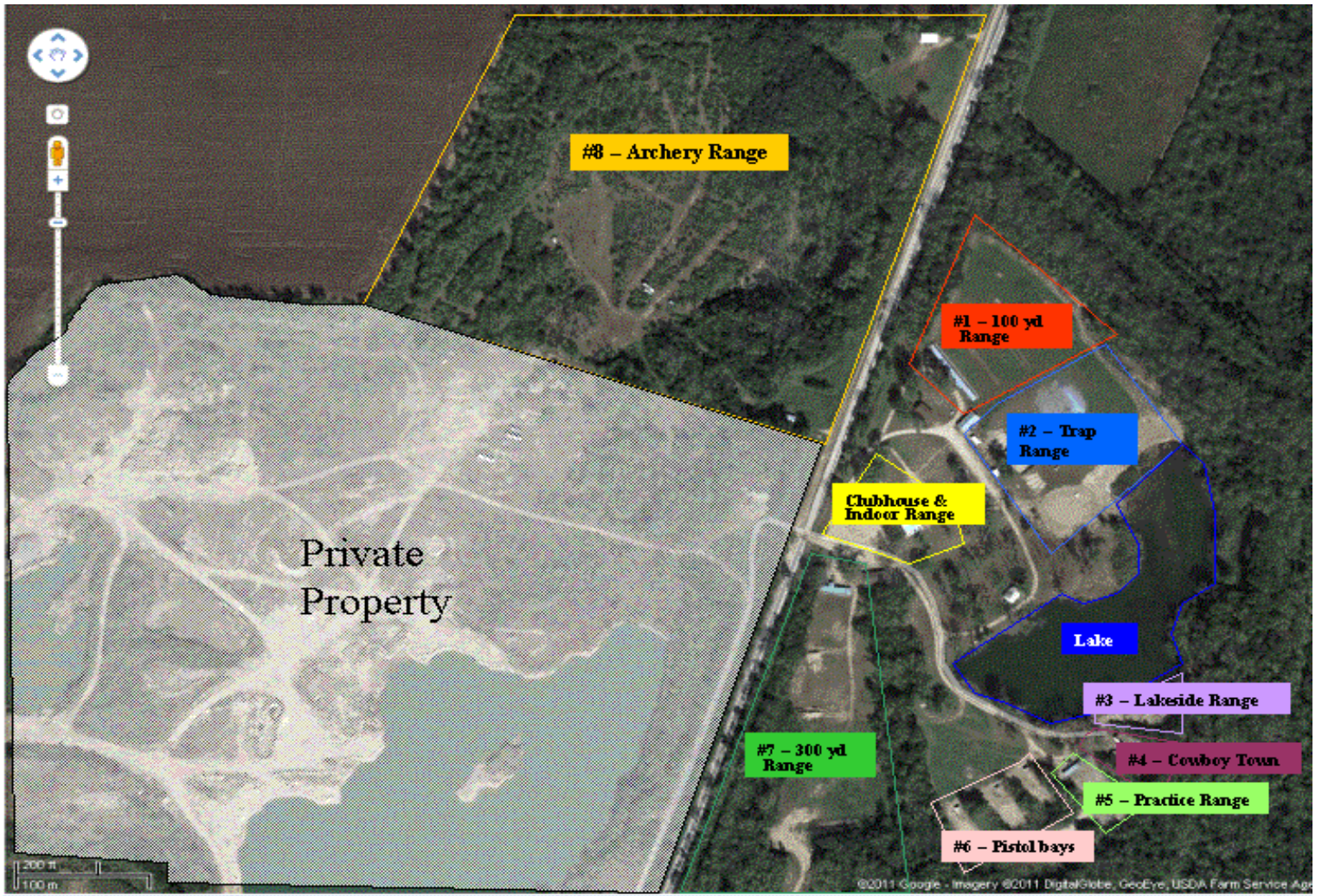

Chillicothe Sportsmen's Club Calendar of Activities

September

| <i>Sun</i> | <i>Mon</i> | <i>Tue</i> | <i>Wed</i> | <i>Thu</i> | <i>Fri</i> | <i>Sat</i> |
|---|---|----------------------------------|--|---|--|--|
| | | 1 1—WTSP—6 PM | 2 2—Open Trap—6 PM | 3 | 4 | 5 Outdoor Work Party—8 AM Indr & CH Clean-8 AM |
| 6 2—Open Trap—9 AM 5—MZL-R—10 AM 7—CF Buffalo—9 AM | 7 <i>Labor Day</i> 1-Sporting Rifle—5 PM | 8 Board Meeting 6:30PM | 9 Hunter Ed Setup—7 PM 2—Open Trap—6 PM | 10 CH—Hunter Ed—5 PM 1-Outdr Bullseye-6 PM | 11 CH—Hunter Ed—5 PM | 12 CH—Hunter Ed—8 AM 1-Mauser Match—9 AM 5—Bowling Pin—9 AM 4,5,6a--Cowboy Setup—1 PM |
| 13 1-King's Shoot-10 AM 4,5,6a-Cowboy--9 AM | 14 1-Sporting Rifle—5 PM CH—NMO—6:30 PM | 15 1—WTSP—6 PM | 16 2—Open Trap—6 PM | 17 | 18 | 19 Archery 3-D—7 AM 1—HPR—7:30 AM 2—Trap Range Cleanup—9 AM 1—M-1 Garand-10 AM |
| 20 Archery 3-D—7 AM 1-CLOSED FOR ATA 2—ATA MATCH—8 AM 5—MZL-R—10 AM 6a,6b,6c-22 Steel-9 AM 7—RF Buffalo—9 AM | 21 1-Sporting Rifle—5 PM | 22 1—WTSP—6 PM | 23 2—Open Trap—6 PM | 24 1-Outdr Bullseye-6 PM | 25 CH—Fall Gun Show Setup—9:30 AM 1—TWAW—6 PM | 26 CH—Fall Gun Show—8:30 AM—4 PM 3,4,6a,6b,6c—USPSA Setup—1 PM |
| 27 CH—Fall Gun Show—8:30 AM-3 PM Gun Show Cleanup—3P 3,4,6a,6b,6c—USPSA—9 AM | 28 1-Sporting Rifle—5 PM | 29 1—WTSP—6 PM | 30 2—Open Trap—6 PM | | | |
| | | | | | | |

2015

Note that the number in front of the event indicates the range that the activity is taking place at.

Last Updated: 8/29/2015

Chillicothe Sportsmen's Club Calendar of Activities

October

| <i>Sun</i> | <i>Mon</i> | <i>Tue</i> | <i>Wed</i> | <i>Thu</i> | <i>Fri</i> | <i>Sat</i> |
|---|--|--|--|--|---|---|
| | | | | 1 Indr Pistol Pract—12:30 PM Indr—MP-4-H—5 PM | 2 | 3 1—HPR—7:30 AM Outdoor Work Party—8 AM Indr Small Bore—8 AM 5—USRA Pistol—8 AM |
| 4 <i>CH—Troop 69 Pancake Breakfast—7 AM</i> 2—Open Trap—10 AM 5—MZL-R—10 AM 7—CF Buffalo—9 AM | 5 Indr Small Bore—6 PM | 6 Indr Pistol Pract—1 PM Indr WTSP—6 PM | 7 Indr Small Bore—8 AM Indr Intro2B'eye—6 PM <i>Hunter Ed Setup—7 PM</i> 2—Open Trap—6 PM | 8 Indr Pistol Pract—12:30 PM Indr—MP-4-H—5 PM <i>CH—Hunter Ed—5 PM</i> 1-Outdr Bullseye-5:30 PM | 9 <i>CH—Hunter Ed—5 PM</i> | 10 <i>CH—Hunter Ed—8 AM</i> Indr Clean—9 AM 1-Mauser Match—9 AM 5—Bowling Pin—9 AM 4,5,6a--Cowboy Setup—1 PM |
| 11 4,5,6a-Cowboy--9 AM | 12 <i>Columbus Day</i> Indr Small Bore—6 PM | 13 Indr Pistol Pract—1 PM <i>Board Meeting 6:30PM</i> | 14 Indr Small Bore—8 AM Indr Intro2B'eye—6 PM 2—Open Trap—6 PM | 15 Indr Pistol Pract—12:30 PM Indr—MP-4-H—5 PM | 16 <i>CH-NRA Shtgn Inst Class(RAB)—6 PM</i> | 17 Indr Small Bore—8 AM <i>CH-NRA Shtgn Inst Class(RAB)—8 AM</i> <i>1-CLOSED FOR ATA</i> <i>2-ATA MATCH—8 AM</i> |
| 18 <i>CH-NRA Shtgn Inst Class(RAB)—8 AM</i> 5—MZL-R—10 AM 6a,6b,6c-22 Steel-9 AM 7—RF Buffalo—9 AM | 19 Indr Small Bore—6 PM | 20 Indr Pistol Pract—1 PM Indr WTSP—6 PM | 21 Indr Small Bore—8 AM Indr Intro2B'eye—6 PM 2—Open Trap—6 PM | 22 Indr Pistol Pract—12:30 PM Indr—MP-4-H—5 PM Indr Bullseye—7 PM | 23 Indr—TWAW—6 PM | 24 Indr Small Bore—8 AM CH—NMO—10 AM 1—HPR—1 PM 3,4,6a,6b,6c—USPSA Setup—1 PM |
| 25 Indr or 3,4,6a-6c— USPSA—9 AM | 26 Indr Small Bore—6 PM | 27 Indr Pistol Pract—1 PM Indr WTSP—6 PM | 28 Indr Small Bore—8 AM Indr Intro2B'eye—6 PM 2—Open Trap—6 PM | 29 Indr Pistol Pract—12:30 PM Indr—MP-4-H—5 PM | 30 | 31 Indr Small Bore—8 AM |

2015

Note that the number in front of the event indicates the range that the activity is taking place at.

Last Updated: 8/29/2015