

Chillicothe Sportsmen's Club



Sight Picture

January 2016



Have A Great 2016

Membership Renewal:

We have received a lot of questions about membership renewal. Here is an example per our webmaster Tim Vik:

Work hours: $10 - 4 = 6$

Work hr fees: $6 \times \$10 = \60

Annual Member dues = \$100

Land Fee = \$10

Total = \$170 (Annual Member only - if you are a Life or Associate life, it would be \$60+\$10)

Note that the minimum amount any annual member would owe is \$110 (all hours worked) and the maximum would be \$210 (no hours worked). Note for our Associate Life and Life Members - your dues are simply based on the hours you worked and the land fee so anywhere between \$10 and \$110. Once the total amount is determined, send your 2015 membership card and the total amount due to: Chillicothe Sportsmen's Club P.O. Box13 Chillicothe, IL 61523

We do not send out bills or notices. It is up to you to get it done. The locks will be changed on January 1. Send in your card with your work hours and fees and you will get a new key and card. After January 1 you can leave your old key in the clubhouse mailbox to be recycled. **DO NOT SEND YOUR KEY IN WITH YOUR PAYMENT!!**

Indoor Work Party:

The next indoor work party will be on January 9 at 9:00AM. This will involve cleaning of the clubhouse and the indoor range. Lead will also be removed from the indoor range.

For information contact Bob Bjerke at 309-692-1800

Gone South:

Ron Dennis, a long time life member of our club passed away on December 13. Ron was instrumental in organizing and promoting bullseye pistol in the 1970s. He was also a French Voyager re-enactor. Our thoughts go out to Ron and his family.

December Gun Show:

The gun show was a success with approximately 350 people attending over the two days. There were also 75 members renew for 2016 as well as 4 new member applications. Kudos to Steve Risinger, Gordon Young and their team on a job well done.

Archery:

We are looking for someone to manage the archery programs at Chillicothe Sportsmen's club. If you might be interested contact any club officer.

Club Officers:

President: Chris Bach (309) 256-1712

Vice President: Derek Howald (309) 657-1518

Secretary: Donald Clemens (309) 274-6870

Treasurer: Lowell Bennett (309) 274-5586

Membership Director: Bob Griffith (309) 274-2068

And Finally:

The next gun show will be on April 2,3, 2016. Mark your calendars.



RANGE NUMBERS

The following are the range numbers:

<u>RANGE</u>	<u>LOCATION</u>
1 --	100 yard range
2 --	Trap range
3 --	Short lakeside range (just north of Cowboy Town)
4 --	Cowboy Town
5 --	Practice Range
6 --	3-bays
7 --	300 yard range
8 --	Archery Range

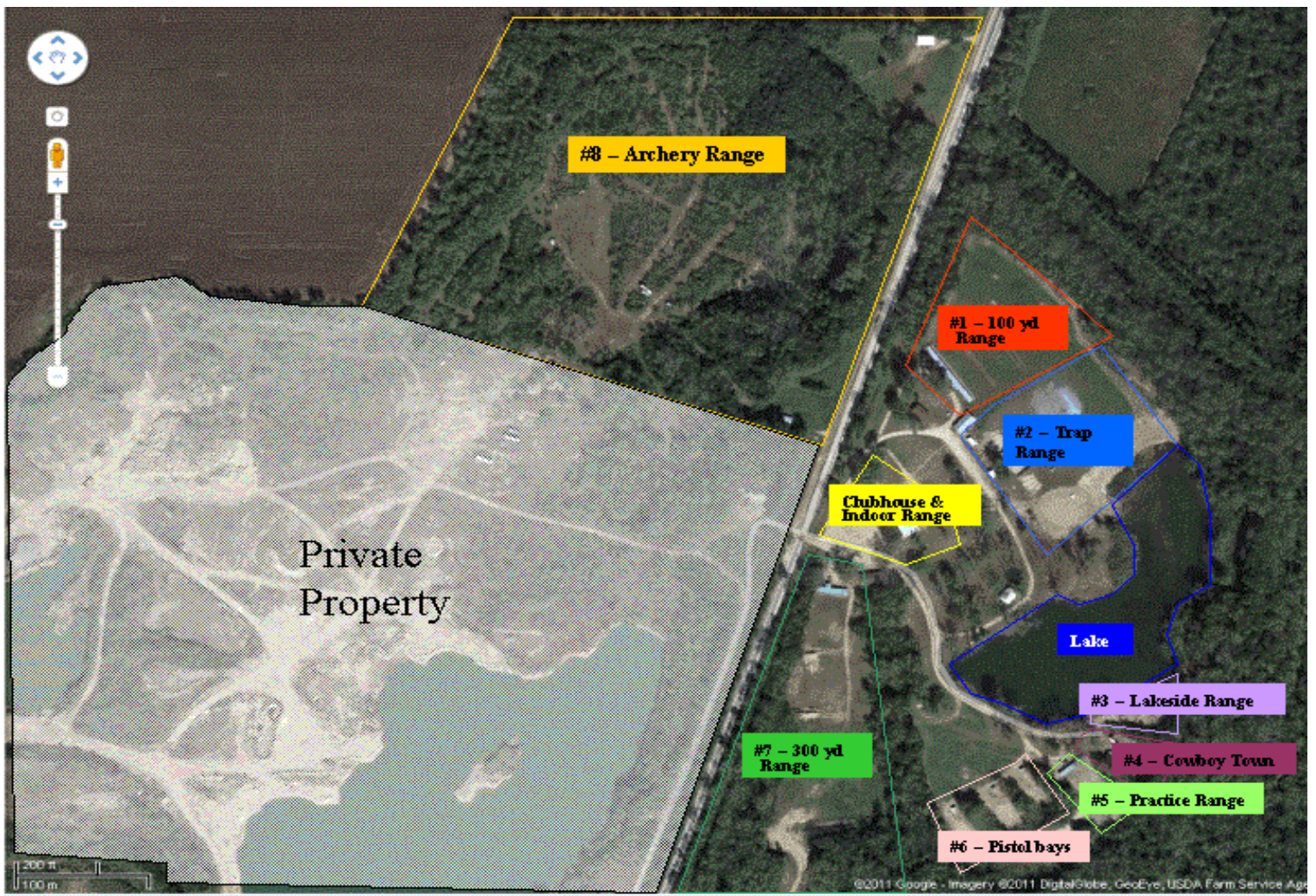

Chillicothe Sportsmen's Club Calendar of Activities

January

<i>Sun</i>	<i>Mon</i>	<i>Tue</i>	<i>Wed</i>	<i>Thu</i>	<i>Fri</i>	<i>Sat</i>
					1 <i>New Year's Day</i> Indr—USPSA—10 AM 1-New Year's Day Mauser Shoot—10 AM	2 Indr Small Bore—8 AM <i>CH & Indr-WOT-8 AM</i>
3 2-Open Trap-*Weather Permitting*--10 AM Indr-Bowling Pin-1 PM	4 Indr Small Bore—4 PM & 6 PM	5 Indr Pistol Pract—1 PM Indr WTSP—6 PM	6 Indr Small Bore—8 AM Indr Intro2B'eye—6 PM	7 Indr Pistol Pract—12:30 PM Indr—MP-4H—5 PM Indr Bullseye—7 PM	8	9 Indr Small Bore—8 AM Indr & CH Clean-9 AM (Delead Indr Range) 1-Mauser Match—9 AM
10	11 Indr Small Bore—4 PM & 6 PM	12 Indr Pistol Pract—1 PM 5-Chillicothe PD—5PM <i>Board Meeting 6:30PM</i>	13 Indr Small Bore—8 AM Indr Intro2B'eye—6 PM	14 Indr Pistol Pract—12:30 PM Indr—MP-4H—5 PM 5-Chillicothe PD—5PM	15	16 Indr Small Bore—8 AM
17 2-Open Trap-*Weather Permitting*--10 AM Indr—22 Steel—10 AM	18 <i>ML King Jr Day</i> Indr Small Bore—4 PM & 6 PM CH—NMO—6:30 PM	19 Indr Pistol Pract—1 PM Indr WTSP—6 PM	20 Indr Small Bore—8 AM Indr Intro2B'eye—6 PM	21 Indr Pistol Pract—12:30 PM Indr—MP-4H—5 PM Indr Bullseye—7 PM	22 Indr—TWAW—6 PM	23 Indr Small Bore—8 AM
24 Indr—USPSA—9 AM	25 Indr Small Bore—4 PM & 6 PM	26 Indr Pistol Pract—1 PM Indr WTSP—6 PM	27 Indr Small Bore—8 AM Indr Intro2B'eye—6 PM	28 Indr Pistol Pract—12:30 PM Indr—MP-4H—5 PM	29	30 Indr Small Bore—8 AM
31						

2016

Note that the number in front of the event indicates the range that the activity is taking place at.

Last Updated: 12/24/2015

Chillicothe Sportsmen's Club Calendar of Activities

February

<i>Sun</i>	<i>Mon</i>	<i>Tue</i>	<i>Wed</i>	<i>Thu</i>	<i>Fri</i>	<i>Sat</i>
	1 Indr Small Bore—4 PM & 6 PM	2 Indr Pistol Pract—1 PM Indr WTSP—6 PM	3 Indr Small Bore—8 AM	4 Indr Pistol Pract—12:30 PM Indr—MP-4H—5 PM	5	6 Indr Small Bore—8 AM CH & Indr-WOT-8 AM
7 2-Open Trap-*Weather Permitting*--10 AM Indr-Bowling Pin-1 PM	8 Indr Small Bore—4 PM & 6 PM	9 Indr Pistol Pract—1 PM Board Meeting 6:30PM	10 <i>Ash Wednesday</i> Indr Small Bore—8 AM	11 Indr Pistol Pract—12:30 PM Indr—MP-4H—5 PM Indr Bullseye—7 PM	12	13 Indr Small Bore—8 AM Indr & CH Clean-9 AM 1-Mauser Match—9 AM
14 <i>Valentine's Day</i>	15 <i>President's Day</i> Indr Small Bore—4 PM & 6 PM CH—NMO—6:30 PM	16 Indr Pistol Pract—1 PM Indr WTSP—6 PM	17 Indr Small Bore—8 AM	18 Indr Pistol Pract—12:30 PM Indr—MP-4H—5 PM	19	20 Indr Small Bore—8 AM
21 2-Open Trap-*Weather Permitting*--10 AM Indr—22 Steel—10 AM	22 Indr Small Bore—4 PM & 6 PM	23 Indr Pistol Pract—1 PM Indr WTSP—6 PM	24 Indr Small Bore—8 AM	25 Indr Pistol Pract—12:30 PM Indr—MP-4H—5 PM Indr Bullseye—7 PM	26 Indr—TWAW—6 PM	27 Indr Small Bore—8 AM
28 Indr—USPSA—9 AM	29 Indr Small Bore—4 PM & 6 PM					

2016

Note that the number in front of the event indicates the range that the activity is taking place at.

Last Updated: 12/24/2015