

# Chillicothe Sportsmen's Club

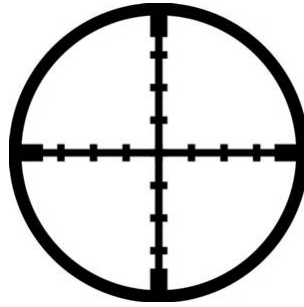

**Sight Picture**

**February 2016**



**February is Washington's Birthday (February 22) and February is the 71<sup>st</sup> anniversary of the Marines raising the flag on Iwo Jima. Our History! Have a great new year.**

**We have received a lot of questions about membership renewal. Here is an example per our webmaster Tim Vik:**

Work hours:  $10 - 4 = 6$

Work hr fees:  $6 \times \$10 = \$60$

Annual Member dues = \$100

Land Fee =                      \$10

**Total =                      \$170 (Annual Member only - if you are a Life or Associate life, it would be \$60+\$10)**

**Note that the minimum amount any annual member would owe is \$110 (all hours worked) and the maximum would be \$210 (no hours worked). Note for our Associate Life and Life Members - your dues are simply based on the hours you worked and the land fee so anywhere between \$10 and \$110. Once the total**

amount is determined, send your 2015 membership card and the total amount due to: Chillicothe Sportsmen's Club P.O. Box13 Chillicothe, IL 61523

We do not send out bills or notices. It is up to you to get it done. The locks were changed on January 1. Send in your card with your work hours and fees and you will get a new key and card. After January 1, you can leave your old key in the clubhouse mailbox to be recycled.

**Per our membership director Bob Griffith:**

As of the January board meeting 748 of our members have renewed for 2016, 249 have not. If you do not renew by February, we will process the 60 plus membership applications we have in the queue, and you will have to start over as a new member. Get busy.

**Indoor Work Party:**

The next indoor work party will be on February 13 at 9:00 AM. This will involve cleaning of the clubhouse and the indoor range. For information contact Bob Bjerke at 309-692-1800

**Outdoor Work Party:**

The next outdoor work party will be on March 5, 2016 at 8:00 AM. We will be cleaning up trash, cutting up trees, moving heavy tables, and burning brush piles if possible. Bring chain saws, tree trimming tools, trucks, trailer, tractors with buckets.

All ranges are closed to shooting until after the work party is complete (about 12:00 PM) except for scheduled events.

Contact Steve Schneckenburger 309-657-0170 for information.

**A note from our grounds keeper:**

Please do not dump anything on club property unless given permission. Someone has dropped off wood spools, tables, plywood, etc. Please contact Steve to see if these items are needed by the club.

**Archery:**

We are looking for someone to manage the archery programs at Chillicothe Sportsmen's club. If you might be interested contact any club officer.

**Lake Dredging:**

As one of our capital improvement projects we would like to dredge the lake to make the South end deeper and fill in the North end so that lead shot does not fall into the water per DNR regulations. If any of our members have access or knowledge of such equipment, please come forward.

## **Youth Shooting Sports Invitational Weekend:**

The Scouts will again visit us on April 15, 16. We will need volunteers from all disciplines to coach the young people as well as run the kitchen. Please call Bob Bjerke at 309-692-1800. Also note this will be Bob's final year as captain of this event. We commend Bob for his years of service in making this happen. If you would like to step up, please make that known.

## **Well Armed Women Program:**

The Greater Peoria Area Chapter of the Well-Armed Woman meets on the 4th Friday of each month. Membership is open to any woman over age 21 who is legally able to own a firearm. We are women teaching women.

Meetings are from 6:00 pm to 8:00 pm at the main clubhouse. You can attend one meeting before deciding to join. Each meeting usually consists of a one hour program on a gun related topic and one hour of range time. You must be a member to shoot. You are welcome to watch. We usually have eye and ear protection for you to wear.

We help new shooters to learn the basics and try to get them involved with shooting sports of some sort. We do provide firearms for first time shooters. There is a \$5.00 range fee plus the cost of ammunition. You will need to take a gun safety course if you are a new shooter. It's pretty fun. We stress safety at all times. We have NRA certified instructors and RSO's.

This month it will be on the 22nd of Jan. Our topic is Holster Clinic. We will have a wide variety of holsters for you to look at and try on. You can learn from others mistakes what works and what doesn't. Each person's needs are different and we have almost every holster that is available, and then some.

We really look forward to meeting you. It's really a fun and informative time. Feel free to check out our Facebook page. [www.facebook.com/TWAWGreaterPeoriaArea](http://www.facebook.com/TWAWGreaterPeoriaArea)

Here is a link to our national organizations page. <https://twawshootingchapters.org/>

You can contact us by email at [twawpeoriail@gmail.com](mailto:twawpeoriail@gmail.com)

Your leaders are:

Anne Woodshank

Kathy McCullough

**Michele McCullough**

**Club Officers:**

**President: Chris Bach (309) 256-1712**

**Vice President: Derek Howald (309) 657-1518**

**Secretary Donald Clemens (309) 274-6870**

**Treasurer: Lowell Bennett (309) 274-5586**

**Membership Director: Bob Griffith (309) 274-2068**

**And Finally:**

**The next gun show will be on April 2, 3, 2016. Mark your calendars. Setup will be on Friday April 1 (fools day?). More later.**

**We have a lot of club members (approaching 1000). We are happy we have them. Enjoy your club activities.**





Hopefully We Won't See Him Again

Best regards,

CSC

### RANGE NUMBERS

The following are the range numbers:

<u>RANGE</u>	<u>LOCATION</u>
1 --	100 yard range
2 --	Trap range
3 --	Short lakeside range (just north of Cowboy Town)
4 --	Cowboy Town
5 --	Practice Range
6 --	3-bays
7 --	300 yard range
8 --	Archery Range



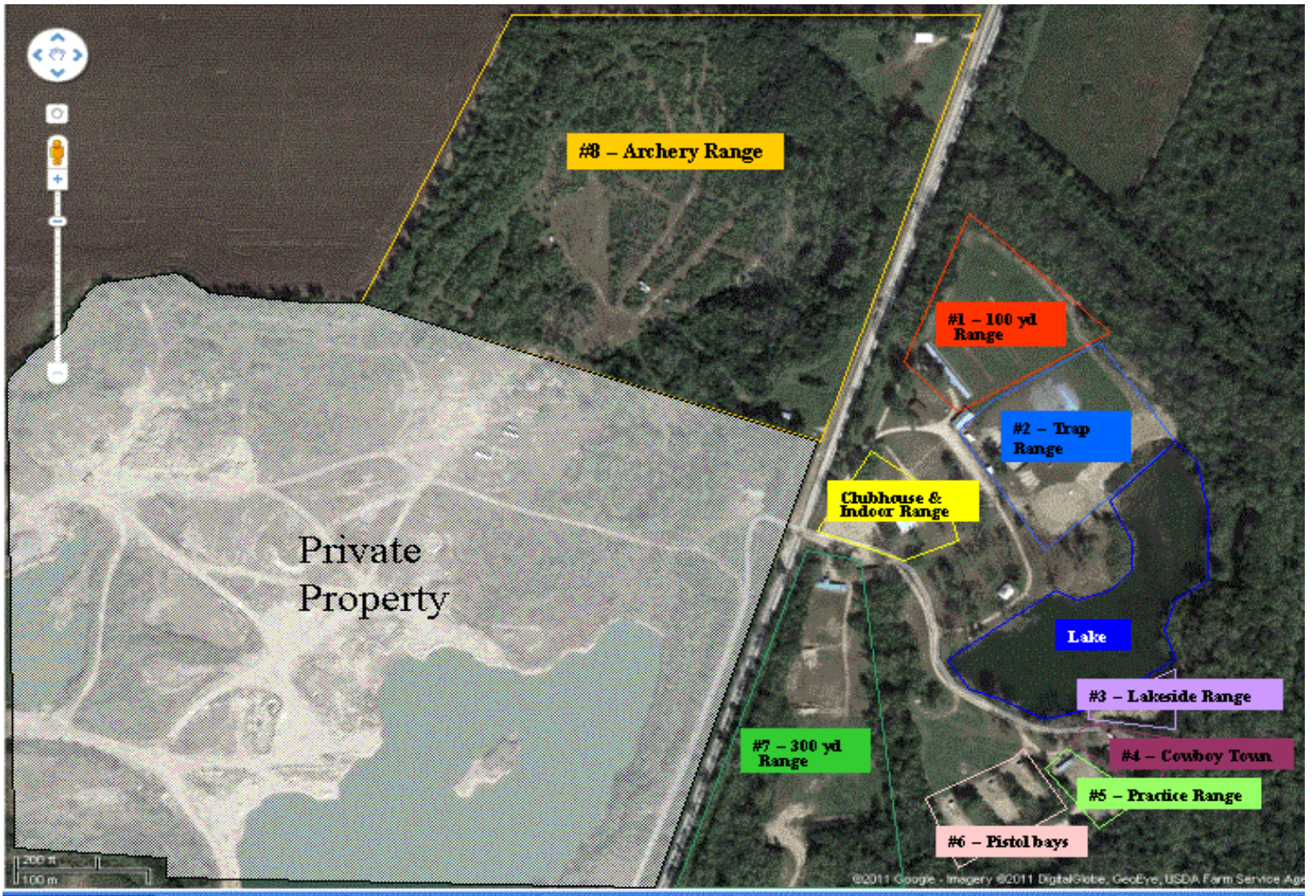

## Chillicothe Sportsmen's Club Calendar of Activities

# February

<i>Sun</i>	<i>Mon</i>	<i>Tue</i>	<i>Wed</i>	<i>Thu</i>	<i>Fri</i>	<i>Sat</i>
	<b>1</b> Indr Small Bore—4 PM & 6 PM	<b>2</b> Indr Pistol Pract—1 PM Indr WTSP—6 PM	<b>3</b> Indr Small Bore—8 AM	<b>4</b> Indr Pistol Pract—12:30 PM Indr—MP-4H—5 PM	<b>5</b>	<b>6</b> Indr Small Bore—8 AM CH & Indr-WOT-8 AM
<b>7</b> 2-Open Trap-*Weather Permitting*--10 AM Indr-Bowling Pin-1 PM	<b>8</b> Indr Small Bore—4 PM & 6 PM	<b>9</b> Indr Pistol Pract—1 PM  Board Meeting 6:30PM	<b>10</b> <i>Ash Wednesday</i> Indr Small Bore—8 AM	<b>11</b> Indr Pistol Pract—12:30 PM Indr—MP-4H—5 PM Indr Bullseye—7 PM	<b>12</b>	<b>13</b> Indr Small Bore—8 AM Indr & CH Clean-9 AM 1-Mauser Match—9 AM
<b>14</b> <i>Valentine's Day</i>	<b>15</b> <i>President's Day</i> Indr Small Bore—4 PM & 6 PM CH—NMO—6:30 PM	<b>16</b> Indr Pistol Pract—1 PM Indr WTSP—6 PM	<b>17</b> Indr Small Bore—8 AM	<b>18</b> Indr Pistol Pract—12:30 PM Indr—MP-4H—5 PM	<b>19</b>	<b>20</b> Indr Small Bore—8 AM CH—NMO—9 AM
<b>21</b> 2-Open Trap-*Weather Permitting*--10 AM Indr—22 Steel—10 AM	<b>22</b> Indr Small Bore—4 PM & 6 PM	<b>23</b> Indr Pistol Pract—1 PM Indr WTSP—6 PM	<b>24</b> Indr Small Bore—8 AM	<b>25</b> Indr Pistol Pract—12:30 PM Indr—MP-4H—5 PM Indr Bullseye—7 PM	<b>26</b> Indr—TWAW—6 PM	<b>27</b> Indr Small Bore—8 AM
<b>28</b> Indr—USPSA—9 AM	<b>29</b> Indr Small Bore—4 PM & 6 PM					

# 2016

Note that the number in front of the event indicates the range that the activity is taking place at.

Last Updated: 1/22/2016

# Chillicothe Sportsmen's Club Calendar of Activities

## March

<i>Sun</i>	<i>Mon</i>	<i>Tue</i>	<i>Wed</i>	<i>Thu</i>	<i>Fri</i>	<i>Sat</i>
		<b>1</b> Indr Pistol Pract—1 PM Indr WTSP—6 PM	<b>2</b> Indr Small Bore—8 AM Indr Intro2B'eye—6 PM 2—Open Trap—6 PM	<b>3</b> Indr Pistol Pract—12:30 PM Indr—MP-4H—5 PM	<b>4</b>	<b>5</b> Outdoor Work Party—8 AM Indr Small Bore—8 AM CH & Indr-WOT-8 AM
<b>6</b> 2—Open Trap—10 AM 5—MZL-R—10 AM Indr-Bowling Pin-1 PM	<b>7</b> Indr Small Bore—4 PM & 6 PM	<b>8</b> Indr Pistol Pract—1 PM <i>Board Meeting 6:30PM</i>	<b>9</b> Indr Small Bore—8 AM Indr Intro2B'eye—6 PM 2—Open Trap—6 PM <i>Hunter Ed Setup—7 PM</i>	<b>10</b> Indr Pistol Pract—12:30 PM Indr—MP-4H—5 PM <i>CH--Hunter Ed—5 PM</i>	<b>11</b> <i>CH—Hunter Ed—5 PM</i>	<b>12</b> <i>CH—Hunter Ed—8 AM</i> Indr Clean—9 AM 1-Mauser Match—9 AM 4,5,6a—Cowboy Setup—1 PM
<b>13</b> <i>Daylight Saving Time Begins</i> 4,5,6a-Cowboy—9 AM	<b>14</b> Indr Small Bore—4 PM & 6 PM <b>CH—NMO—6:30 PM</b>	<b>15</b> Indr Pistol Pract—1 PM Indr WTSP—6 PM	<b>16</b> Indr Small Bore—8 AM Indr Intro2B'eye—6 PM 2—Open Trap—6 PM	<b>17</b> <i>St Patrick's Day</i> Indr Pistol Pract—12:30 PM Indr—MP-4H—5 PM Indr Bullseye—7 PM	<b>18</b> <i>CH-NRA (TBD) Inst Class (RAB)—6 PM</i>	<b>19</b> Archery 3-D—7 AM Indr Small Bore—8 AM <i>CH-NRA (TBD) Inst Class(RAB)—8 AM</i> 1—HPR—1 PM
<b>20</b> <i>Palm Sunday</i> Archery 3-D—7 AM 1-CLOSED FOR ATA 2-ATA MATCH—8 AM <i>CH-NRA (TBD) Inst Cloass(RAB)—8 AM</i> 7—RF Buffalo—9 AM 5—MZL-R—10 AM Indr—22 Steel—10 AM	<b>21</b> Indr Small Bore—4 PM & 6 PM	<b>22</b> Indr Pistol Pract—1 PM Indr WTSP—6 PM	<b>23</b> Indr Small Bore—8 AM Indr Intro2B'eye—6 PM 2—Open Trap—6 PM	<b>24</b> Indr Pistol Pract—12:30 PM Indr—MP-4H—5 PM Indr Bullseye—7 PM	<b>25</b> <i>Good Friday</i> Indr—TAWA—6 PM	<b>26</b> Indr Small Bore—8 AM 2-Trap Work Party-8 A League Meeting—11 A 3,4,6a,6b,6c—USPSA Setup—1 PM
<b>27</b> <i>Easter Sunday</i> Indr or 3,4,6a,6b,6c—USPSA—9 AM	<b>28</b> Indr Small Bore—4 PM & 6 PM	<b>29</b> Indr Pistol Pract—1 PM Indr WTSP—6 PM	<b>30</b> Indr Small Bore—8 AM 2—Open Trap—6 PM	<b>31</b> Indr Pistol Pract—12:30 PM Indr—MP-4H—5 PM		

# 2016

Note that the number in front of the event indicates the range that the activity is taking place at.

Last Updated: 1/22/2016